

Retail Space

10800 Reading Road, Cincinnati, OH 45241

Reading Road/McSwain Drive



Retail Space for Lease

As exclusive agents, we are pleased to offer the following space for lease:

FEATURES

- ◆ Evendale Plaza provides an affordable, centrally located opportunity for retail and office users.
- ◆ The open space provides for great flexibility in design.
- ◆ Easy access and plenty of parking.
- ◆ New O'Reilly's Auto Parts store on northern outparcel.
- ◆ 3,144 SF available
- ◆ Lease rate: \$8.50 PSF NNN (\$2.00)

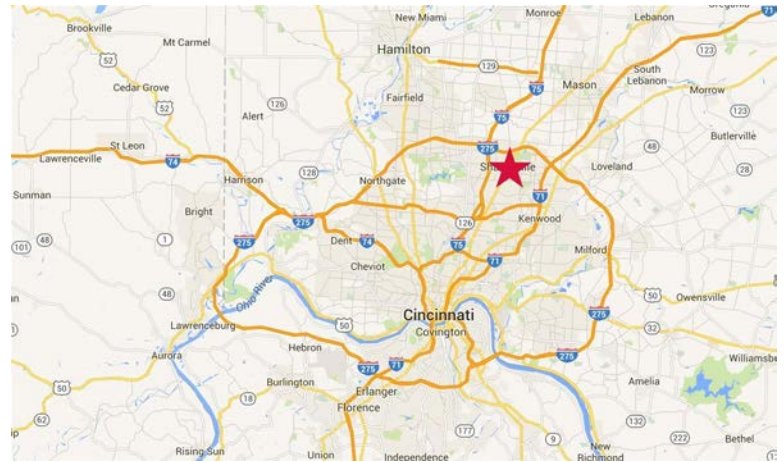

TRAFFIC COUNTS

- ◆ Reading Road N of Glendale
Milford Road = 16,813 AADT in 2013

Chris Nachtrab Managing Director **513.864.6042** chris.nachtrab@ngkf.com

**Newmark Grubb
Knight Frank**

Retail

One East Fourth Street, Suite 500, Cincinnati, OH, 45202

The information contained herein has been obtained from sources deemed reliable but has not been verified and no guarantee, warranty or representation, either express or implied, is made with respect to such information. Terms of sale or lease and availability are subject to change or withdrawal without notice.

Retail Space

10800 Reading Road



**Newmark Grubb
Knight Frank**
Retail

Chris Nachtrab Managing Director 513.864.6042 chris.nachtrab@ngkf.com

Retail Space

10800 Reading Road

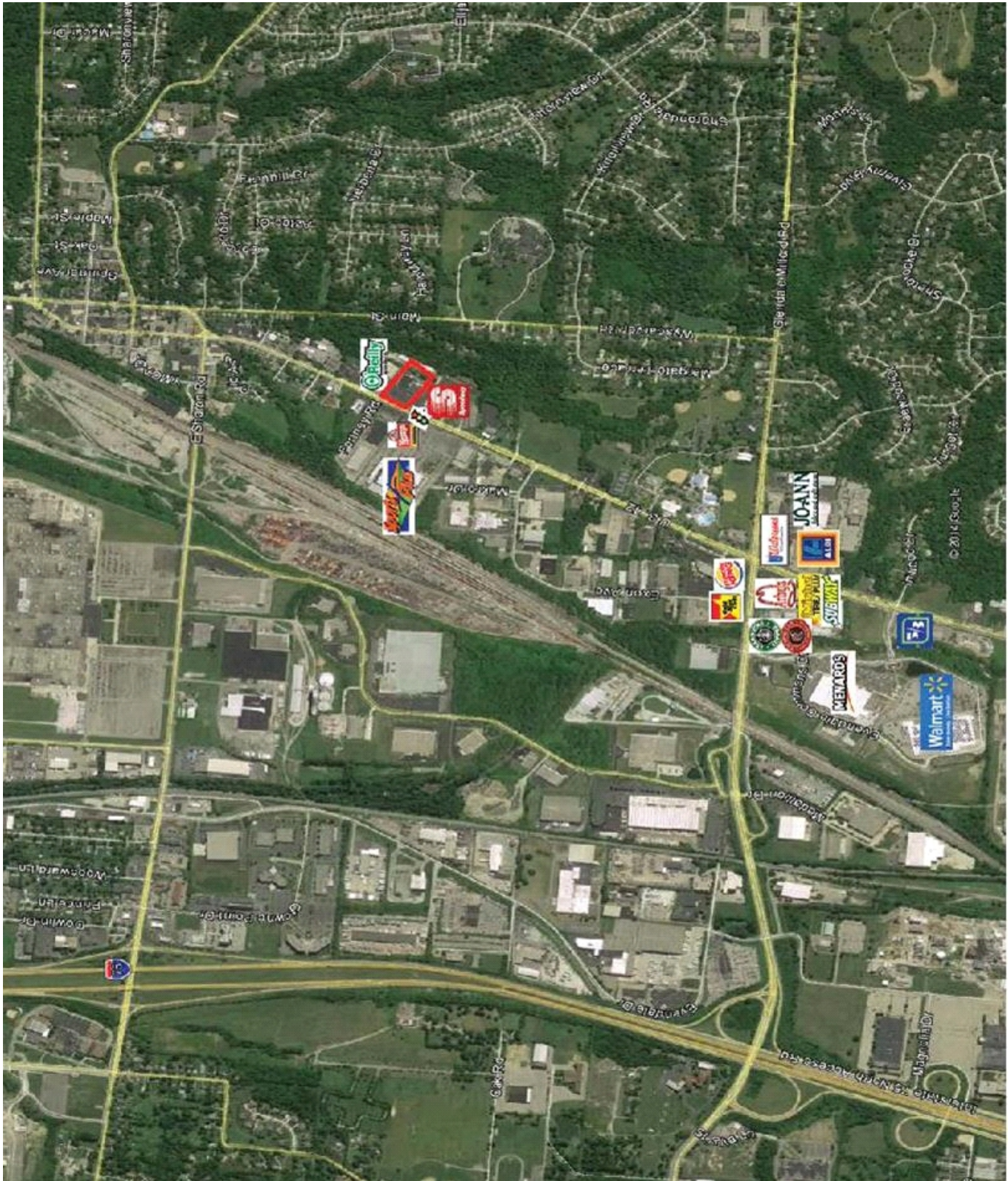

Newmark Grubb
Knight Frank
Retail

Chris Nachtrab Managing Director 513.864.6042 chris.nachtrab@ngkf.com

Retail Space

10800 Reading Road

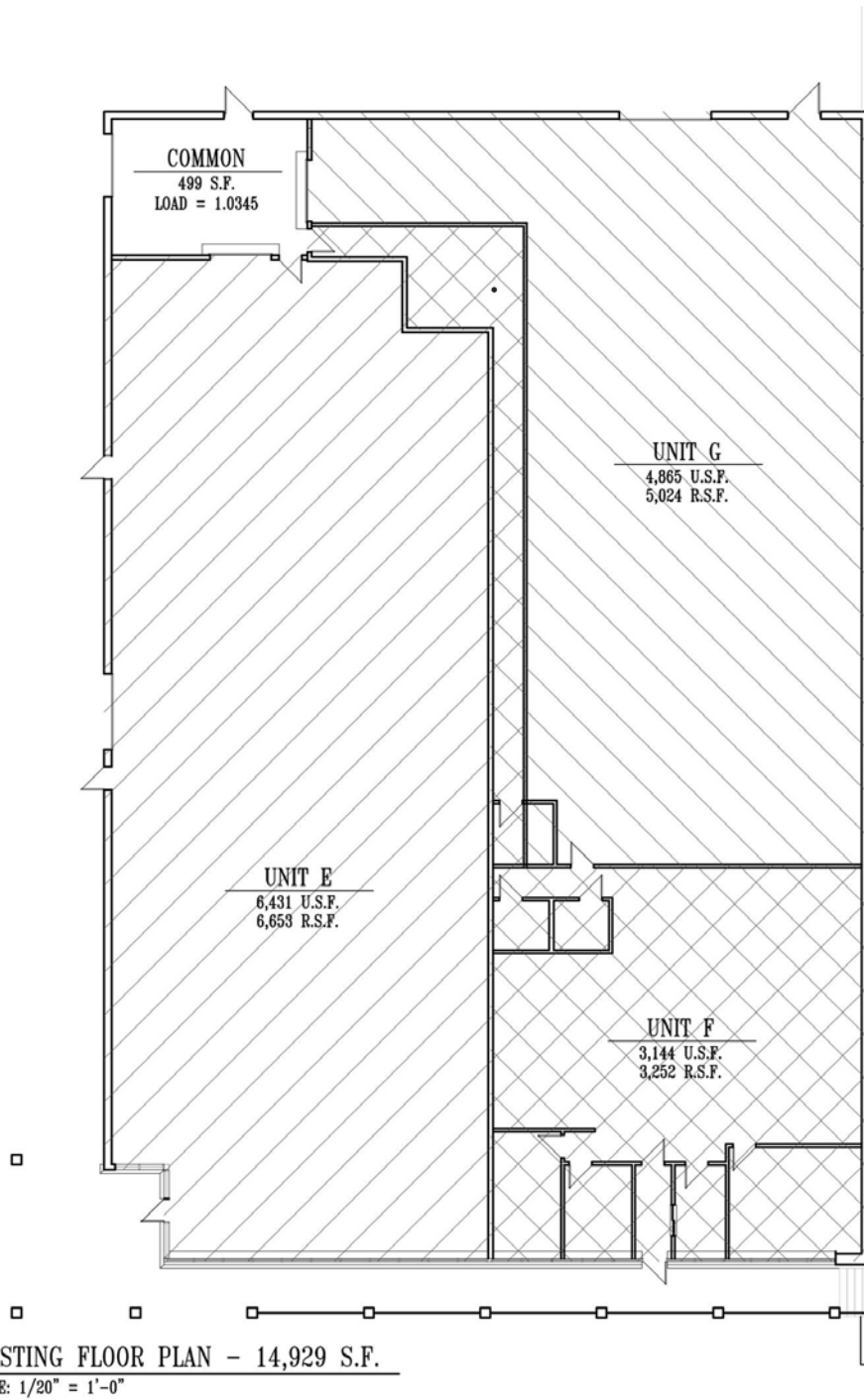

R S L
COMMERCIAL
ARCHITECTURE
513-891-9950

TENANT MASTER
MED MART BUILDING
10780 READING ROAD

FIRST FLOOR
DRAWN BY : JPP
12.14.15



**Newmark Grubb
Knight Frank**
Retail

Chris Nachtrab Managing Director 513.864.6042 chris.nachtrab@ngkf.com

Property Demographics

10775 Reading Rd, Cincinnati, Ohio, 45241

Rings: 1, 3, 5 mile radii



| POPULATION | 1 MILE | 3 MILES | 5 MILES |
|------------------------|--------|---------|---------|
| 2000 Population | 4,017 | 42,026 | 148,813 |
| 2010 Population | 3,617 | 39,632 | 145,361 |
| 2017 Population | 3,672 | 40,101 | 148,315 |
| 2022 Population | 3,706 | 40,365 | 149,917 |
| 2000-2010 Annual Rate | -1.04% | -0.58% | -0.23% |
| 2010-2017 Annual Rate | 0.22% | 0.17% | 0.29% |
| 2017-2022 Annual Rate | 0.18% | 0.13% | 0.22% |
| 2017 Male Population | 48.8% | 48.4% | 47.9% |
| 2017 Female Population | 51.2% | 51.6% | 52.1% |
| 2017 Median Age | 42.8 | 42.7 | 42.6 |

In the identified area, the current year population is 148,315. In 2010, the Census count in the area was 145,361. The rate of change since 2010 was 0.29% annually. The five-year projection for the population in the area is 149,917 representing a change of 0.22% annually from 2017 to 2022. Currently, the population is 47.9% male and 52.1% female.

MEDIAN AGE

The median age in this area is 42.6, compared to U.S. median age of 38.0.

RACE AND ETHNICITY

| | | | |
|---|-------|-------|-------|
| 2017 White Alone | 85.7% | 72.4% | 71.0% |
| 2017 Black Alone | 7.1% | 16.6% | 18.6% |
| 2017 American Indian/Native Alaskan Alone | 0.1% | 0.2% | 0.2% |
| 2017 Asian Alone | 3.5% | 5.9% | 5.0% |
| 2017 Pacific Islander Alone | 0.0% | 0.2% | 0.2% |
| 2017 Other Race | 1.0% | 2.1% | 2.4% |
| 2017 Two or More Races | 2.6% | 2.7% | 2.7% |
| 2017 Hispanic Origin (Any Race) | 2.5% | 4.5% | 5.6% |

Persons of Hispanic origin represent 5.6% of the population in the identified area compared to 18.1% of the U.S. population. Persons of Hispanic Origin may be of any race. The Diversity Index, which measures the probability that two people from the same area will be from different race/ethnic groups, is 51.6 in the identified area, compared to 64.0 for the U.S. as a whole.

HOUSEHOLDS

| | | | |
|-----------------------------|--------|--------|--------|
| 2000 Households | 1,613 | 17,217 | 61,233 |
| 2010 Households | 1,542 | 16,700 | 60,819 |
| 2017 Total Households | 1,572 | 16,897 | 61,950 |
| 2022 Total Households | 1,588 | 17,014 | 62,594 |
| 2000-2010 Annual Rate | -0.45% | -0.30% | -0.07% |
| 2010-2017 Annual Rate | 0.28% | 0.17% | 0.26% |
| 2017-2022 Annual Rate | 0.20% | 0.14% | 0.21% |
| 2017 Average Household Size | 2.30 | 2.35 | 2.37 |

The household count in this area has changed from 60,819 in 2010 to 61,950 in the current year, a change of 0.26% annually. The five-year projection of households is 62,594, a change of 0.21% annually from the current year total. Average household size is currently 2.37, compared to 2.36 in the year 2010. The number of families in the current year is 61,950 in the specified area.

Data Note: Income is expressed in current dollars

Source: U.S. Census Bureau, Census 2010 Summary File 1. Esri forecasts for 2017 and 2022. Esri converted Census 2000 data into 2010 geography.

June 30, 2017

Property Demographics

10775 Reading Rd, Cincinnati, Ohio, 45241

Rings: 1, 3, 5 mile radii



| MEDIAN HOUSEHOLD INCOME | 1 MILE | 3 MILES | 5 MILES |
|------------------------------|----------|----------|----------|
| 2017 Median Household Income | \$56,618 | \$60,905 | \$62,447 |
| 2022 Median Household Income | \$64,728 | \$71,380 | \$72,252 |
| 2017-2022 Annual Rate | 2.71% | 3.22% | 2.96% |

| AVERAGE HOUSEHOLD INCOME | 1 MILE | 3 MILES | 5 MILES |
|-------------------------------|----------|----------|-----------|
| 2017 Average Household Income | \$77,425 | \$87,099 | \$90,514 |
| 2022 Average Household Income | \$87,864 | \$98,323 | \$101,572 |
| 2017-2022 Annual Rate | 2.56% | 2.45% | 2.33% |

| PER CAPITA INCOME | 1 MILE | 3 MILES | 5 MILES |
|------------------------|----------|----------|----------|
| 2017 Per Capita Income | \$33,235 | \$36,744 | \$37,996 |
| 2022 Per Capita Income | \$37,714 | \$41,458 | \$42,584 |
| 2017-2022 Annual Rate | 2.56% | 2.44% | 2.31% |

HOUSEHOLD BY INCOME

Current median household income is \$62,447 in the area, compared to \$56,124 for all U.S. households. Median household income is projected to be \$72,252 in five years, compared to \$62,316 for all U.S. households

Current average household income is \$90,514 in this area, compared to \$80,675 for all U.S. households. Average household income is projected to be \$101,572 in five years, compared to \$91,585 for all U.S. households

Current per capita income is \$37,996 in the area, compared to the U.S. per capita income of \$30,820. The per capita income is projected to be \$42,584 in five years, compared to \$34,828 for all U.S. households.

HOUSING

| | | | |
|------------------------------------|-------|--------|--------|
| 2000 Total Housing Units | 1,662 | 18,066 | 64,361 |
| 2000 Owner Occupied Housing Units | 70.8% | 64.8% | 65.0% |
| 2000 Renter Occupied Housing Units | 26.3% | 30.5% | 30.1% |
| 2000 Vacant Housing Units | 2.9% | 4.7% | 4.9% |
| 2010 Total Housing Units | 1,635 | 18,058 | 66,192 |
| 2010 Owner Occupied Housing Units | 69.2% | 61.9% | 60.6% |
| 2010 Renter Occupied Housing Units | 25.1% | 30.6% | 31.3% |
| 2010 Vacant Housing Units | 5.7% | 7.5% | 8.1% |
| 2017 Total Housing Units | 1,641 | 18,079 | 66,628 |
| 2017 Owner Occupied Housing Units | 67.8% | 60.0% | 58.8% |
| 2017 Renter Occupied Housing Units | 28.0% | 33.4% | 34.2% |
| 2017 Vacant Housing Units | 4.2% | 6.5% | 7.0% |
| 2022 Total Housing Units | 1,645 | 18,200 | 67,328 |
| 2022 Owner Occupied Housing Units | 69.7% | 60.4% | 58.8% |
| 2022 Renter Occupied Housing Units | 26.8% | 33.1% | 34.1% |
| 2022 Vacant Housing Units | 3.5% | 6.5% | 7.0% |

Currently, 58.8% of the 66,628 housing units in the area are owner occupied; 34.2%, renter occupied; and 7.0% are vacant. Currently, in the U.S., 55.6% of the housing units in the area are owner occupied; 30.9% are renter occupied; and 11.4% are vacant. In 2010, there were 66,192 housing units in the area – 60.6% owner occupied, 31.3% renter occupied, and 8.1% vacant. The annual rate of change in housing units since 2010 is 0.09%. Median home value in the area is \$185,074, compared to a median home value of \$207,344 for the U.S. In five years, median value is projected to change by 2.47% annually to \$209,076.